

Tableau de KHI-DEUX

ANNEXE 2

Table du Khi-Deux

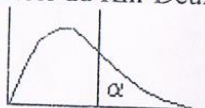

$\downarrow v, \alpha \rightarrow$	0,995	0,99	0,975	0,95	0,75	0,5	0,25	0,1	0,05	0,025	0,01	0,005
1	4E-05	2E-04	1E-03	0,004	0,102	0,455	1,323	2,706	3,841	5,024	6,635	7,879
2	0,01	0,02	0,051	0,103	0,575	1,386	2,773	4,605	5,991	7,378	9,21	10,6
3	0,072	0,115	0,216	0,352	1,213	2,366	4,108	6,251	7,815	9,348	11,34	12,84
4	0,207	0,297	0,484	0,711	1,923	3,357	5,385	7,779	9,488	11,14	13,28	14,86
5	0,412	0,554	0,831	1,145	2,675	4,351	6,626	9,236	11,07	12,83	15,09	16,75
6	0,676	0,872	1,237	1,635	3,455	5,348	7,841	10,64	12,59	14,45	16,81	18,55
7	0,989	1,239	1,69	2,167	4,255	6,346	9,037	12,02	14,07	16,01	18,48	20,28
8	1,344	1,647	2,18	2,733	5,071	7,344	10,22	13,36	15,51	17,53	20,09	21,95
9	1,735	2,088	2,7	3,325	5,899	8,343	11,39	14,68	16,92	19,02	21,67	23,59
10	2,156	2,558	3,247	3,94	6,737	9,342	12,55	15,99	18,31	20,48	23,21	25,19
11	2,603	3,053	3,816	4,575	7,584	10,34	13,7	17,28	19,68	21,92	24,73	26,76
12	3,074	3,571	4,404	5,226	8,438	11,34	14,85	18,55	21,03	23,34	26,22	28,3
13	3,565	4,107	5,009	5,892	9,299	12,34	15,98	19,81	22,36	24,74	27,69	29,82
14	4,075	4,66	5,629	6,571	10,17	13,34	17,12	21,06	23,68	26,12	29,14	31,32
15	4,601	5,229	6,262	7,261	11,04	14,34	18,25	22,31	25	27,49	30,58	32,8
16	5,142	5,812	6,908	7,962	11,91	15,34	19,37	23,54	26,3	28,85	32	34,27
17	5,697	6,408	7,564	8,672	12,79	16,34	20,49	24,77	27,59	30,19	33,41	35,72
18	6,265	7,015	8,231	9,39	13,68	17,34	21,6	25,99	28,87	31,53	34,81	37,16
19	6,844	7,633	8,907	10,12	14,56	18,34	22,72	27,2	30,14	32,85	36,19	38,58
20	7,434	8,26	9,591	10,85	15,45	19,34	23,83	28,41	31,41	34,17	37,57	40
30	13,79	14,95	16,79	18,49	24,48	29,34	34,8	40,26	43,77	46,98	50,89	53,67
40	20,71	22,16	24,43	26,51	33,66	39,34	45,62	51,81	55,76	59,34	63,69	66,77
50	27,99	29,71	32,36	34,76	42,94	49,33	56,33	63,17	67,5	71,42	76,15	79,49
60	35,53	37,48	40,48	43,19	52,29	59,33	66,98	74,4	79,08	83,3	88,38	91,95
70	43,28	45,44	48,76	51,74	61,7	69,33	77,58	85,53	90,53	95,02	100,4	104,2
80	51,17	53,54	57,15	60,39	71,14	79,33	88,13	96,58	101,9	106,6	112,3	116,3
100	67,33	70,06	74,22	77,93	90,13	99,33	109,1	118,5	124,3	129,6	135,8	140,2

Tableau de KOLMOGROV-SMIRNOV

ANNEXE 3

Table du test de Kolmogorov-Smirnov

$$D_n = \text{Sup} | F_n^*(x) - f(x) |$$

Valeurs de d_n telles que $P = P(D_n < d_n)$

n	P=.80	P=.90	P=.95	P=.98	P=.99
1	.90000	.95000	.97500	.99000	.99500
2	.68377	.77639	.84189	.90000	.92929
3	.56481	.63604	.70760	.78456	.82900
4	.49265	.56522	.62394	.68887	.73424
5	.44698	.50945	.56328	.62718	.66853
6	.41037	.46799	.51926	.57741	.61661
7	.38148	.43607	.48342	.53844	.57581
8	.35381	.40962	.45427	.51654	.54179
9	.33910	.38746	.43001	.47960	.51332
10	.32260	.36866	.40925	.45662	.48893
11	.30829	.35242	.39122	.43670	.46770
12	.29577	.33815	.37543	.41918	.44905
13	.28470	.32549	.36143	.40362	.43247
14	.27481	.31417	.34890	.38970	.41762
15	.26588	.30397	.33760	.37713	.40420
16	.25778	.29472	.32733	.36571	.39201
17	.25039	.28627	.31796	.35528	.38086
18	.24360	.27851	.30936	.34569	.37062
19	.23735	.27136	.30143	.33685	.36117
20	.23156	.26473	.29408	.32866	.35241
21	.22617	.25858	.28724	.32104	.34427
22	.22115	.25283	.28087	.31394	.33666
23	.21645	.24746	.27490	.30728	.32954
24	.21205	.24242	.26931	.30104	.32286
25	.20790	.23768	.26404	.29516	.31657
26	.20399	.23320	.25907	.28962	.31064
27	.20030	.22898	.25438	.28438	.30502
28	.19680	.22497	.24993	.27942	.29971
29	.19348	.22117	.24571	.27471	.29466
30	.19032	.21756	.24170	.27023	.28987
31	.18732	.21412	.23788	.26596	.28530
32	.18445	.21085	.23424	.26189	.28094
33	.18171	.20771	.23076	.25801	.27677
34	.17909	.20472	.22743	.25429	.27279
35	.17659	.20185	.22425	.25073	.26897